

3/23534/26/96/1/3  
 Planning Permit No.  
**APPROVED**  
 SUBJECT TO THE CONDITIONS IN  
 THIS OFFICE LETTER.  
 Dtd: 7.9.6  
 No: 11/22774/1/3  
 FOR MEMBER SECRETARY  
 MADRAS METROPOLITAN  
 DEVELOPMENT AUTHORITY  
 MADRAS - 600 008.

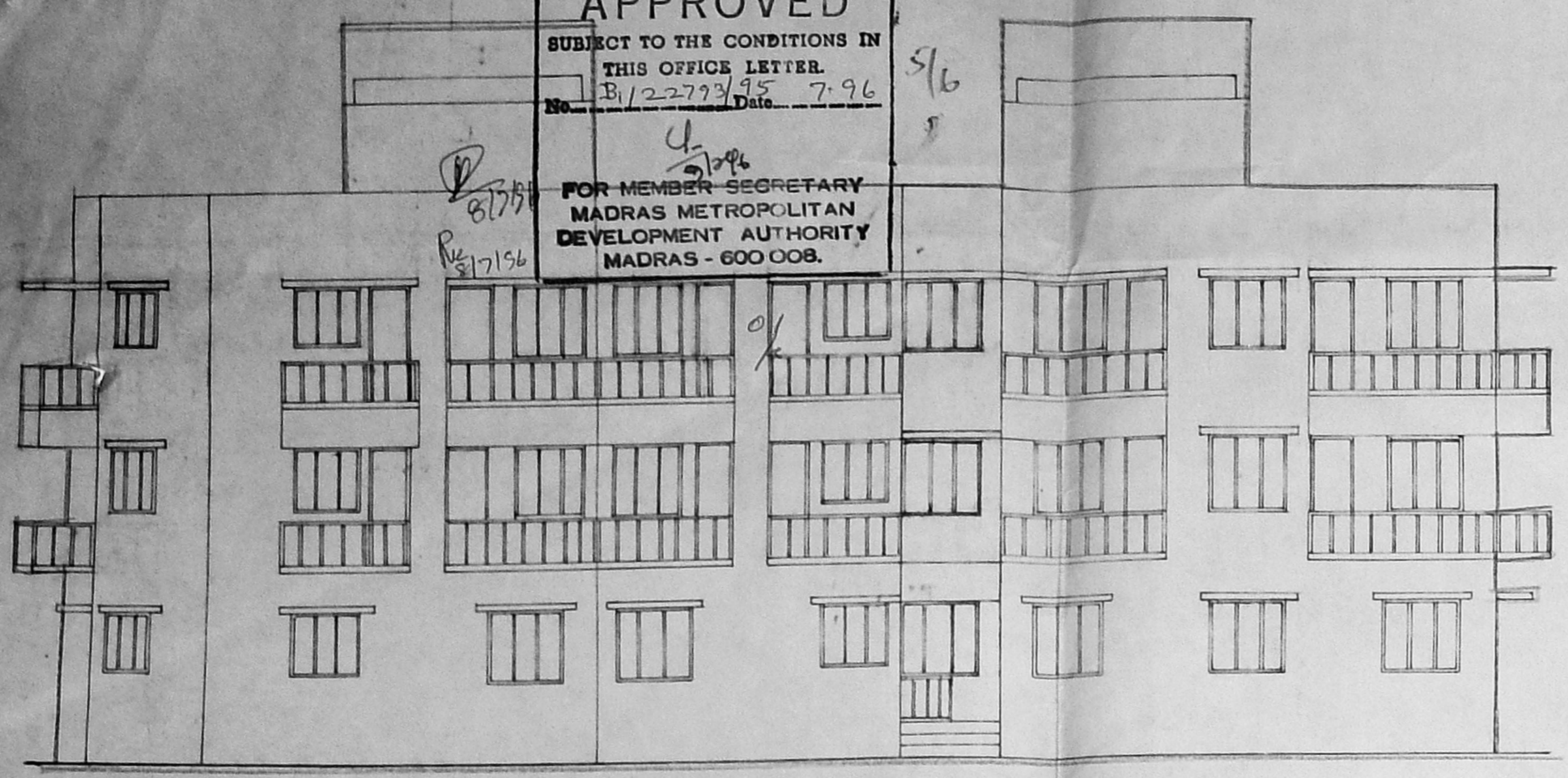

FRONT ELEVATION.

88.0" (26.82M)

STAIRCASE DETAILS.  
 TREAD 10" = 15 NOS.  
 RISE 7" = 10 NOS.  
 NO. OF STEPS = 16 NOS.

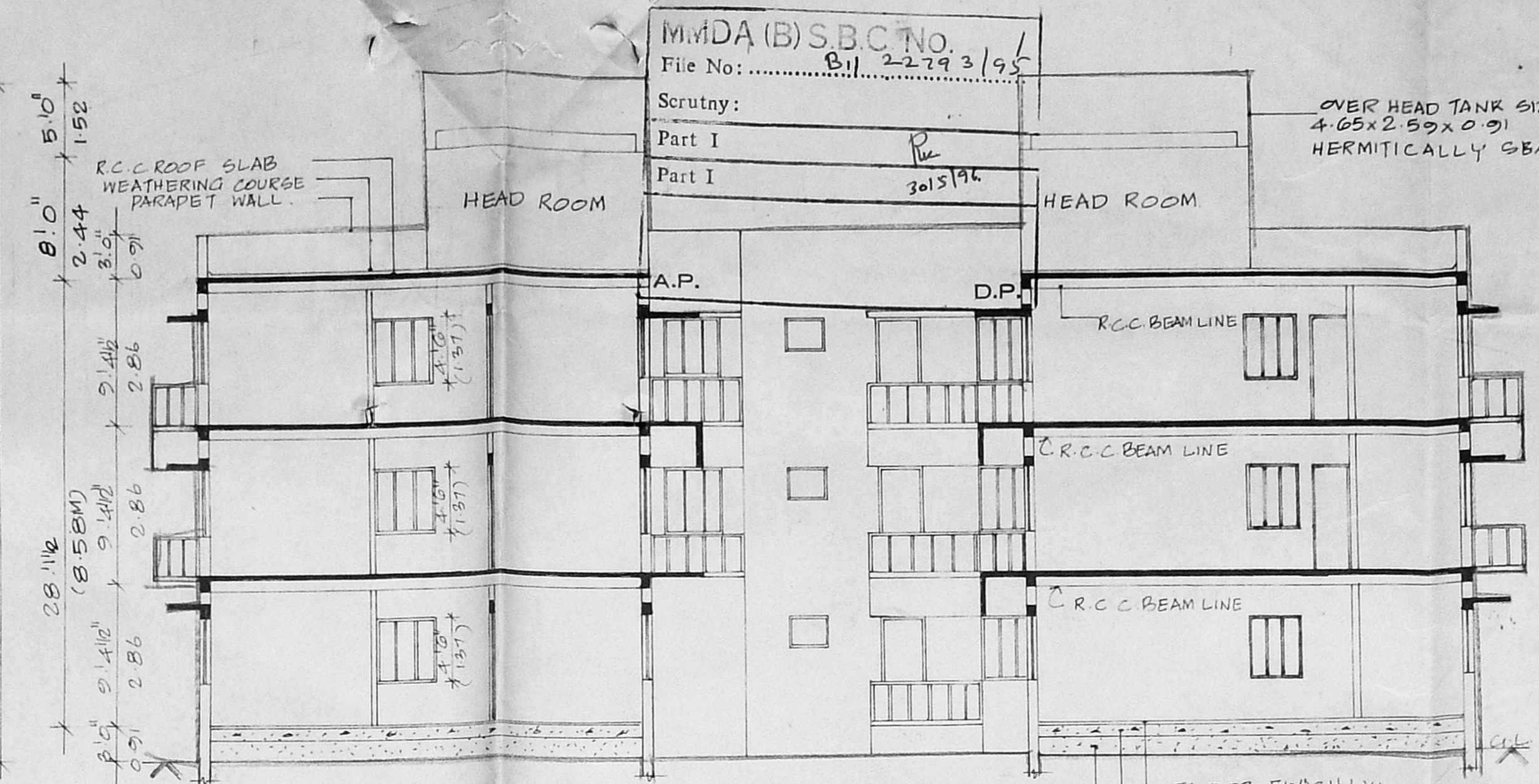

SECTION A A

88.0" (26.82M)

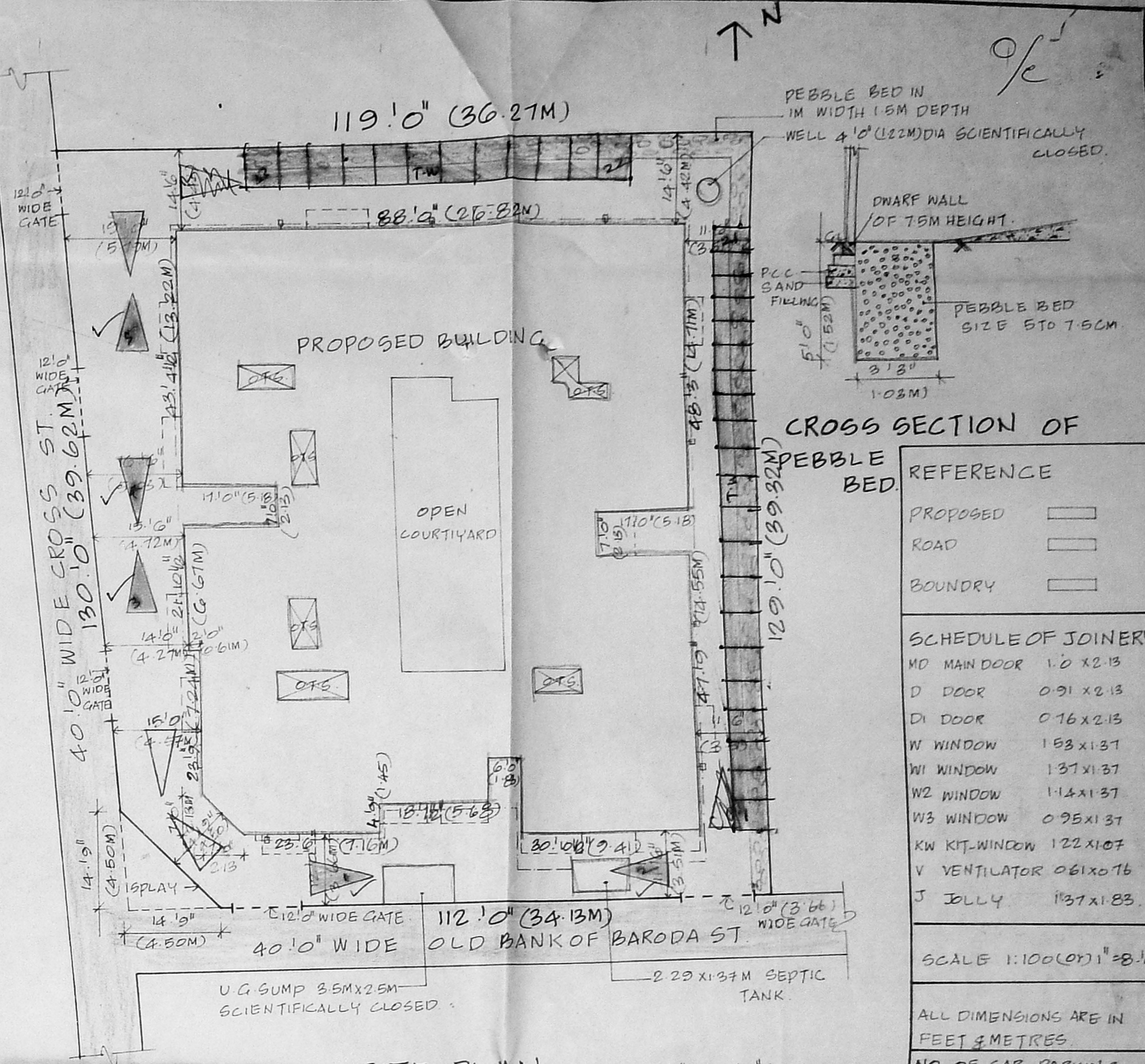

SITE PLAN (SCALE 1" = 16.0')

88.0" (26.82M)

CROSS SECTION OF PEBBLE BED

REFERENCE
PROPOSED
ROAD
BOUNDARY

SCHEDULE OF JOINERY

MD HAND DOOR	1.0 X 2.13
D DOOR	0.91 X 2.13
DI DOOR	0.76 X 2.13
W WINDOW	1.93 X 1.87
W1 WINDOW	1.37 X 1.87
W2 WINDOW	1.14 X 1.87
W3 WINDOW	0.95 X 1.87
KW KIT. WINDOW	1.22 X 1.07
V VENTILATOR	0.61 X 0.76
J JOLLY	1.93 X 1.83

SCALE 1:100 (0.1" = 8.0')

ALL DIMENSIONS ARE IN FEET & METRES  
 NO. OF CAR PARKING PROVIDED = 10.

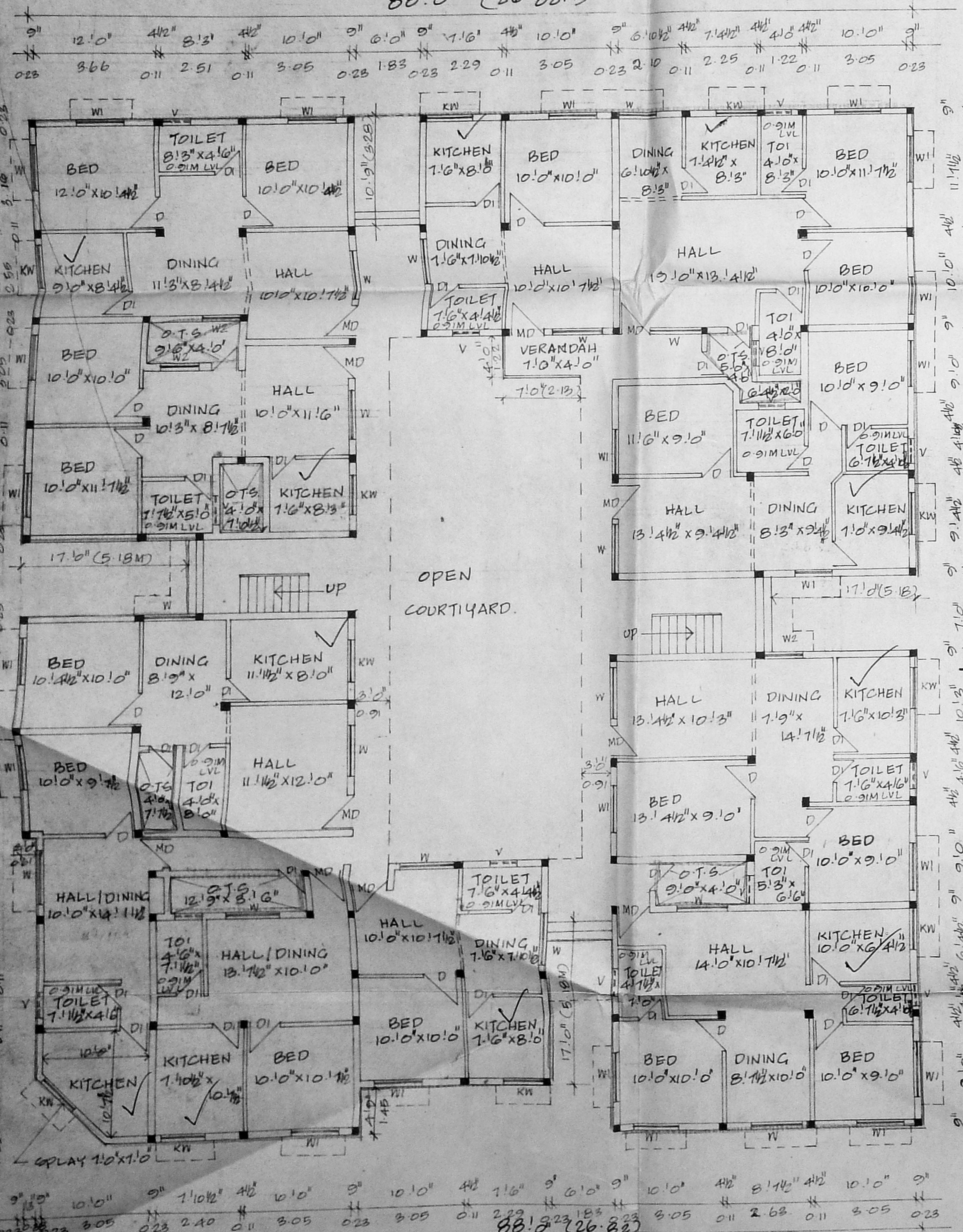

GROUND FLOOR PLAN

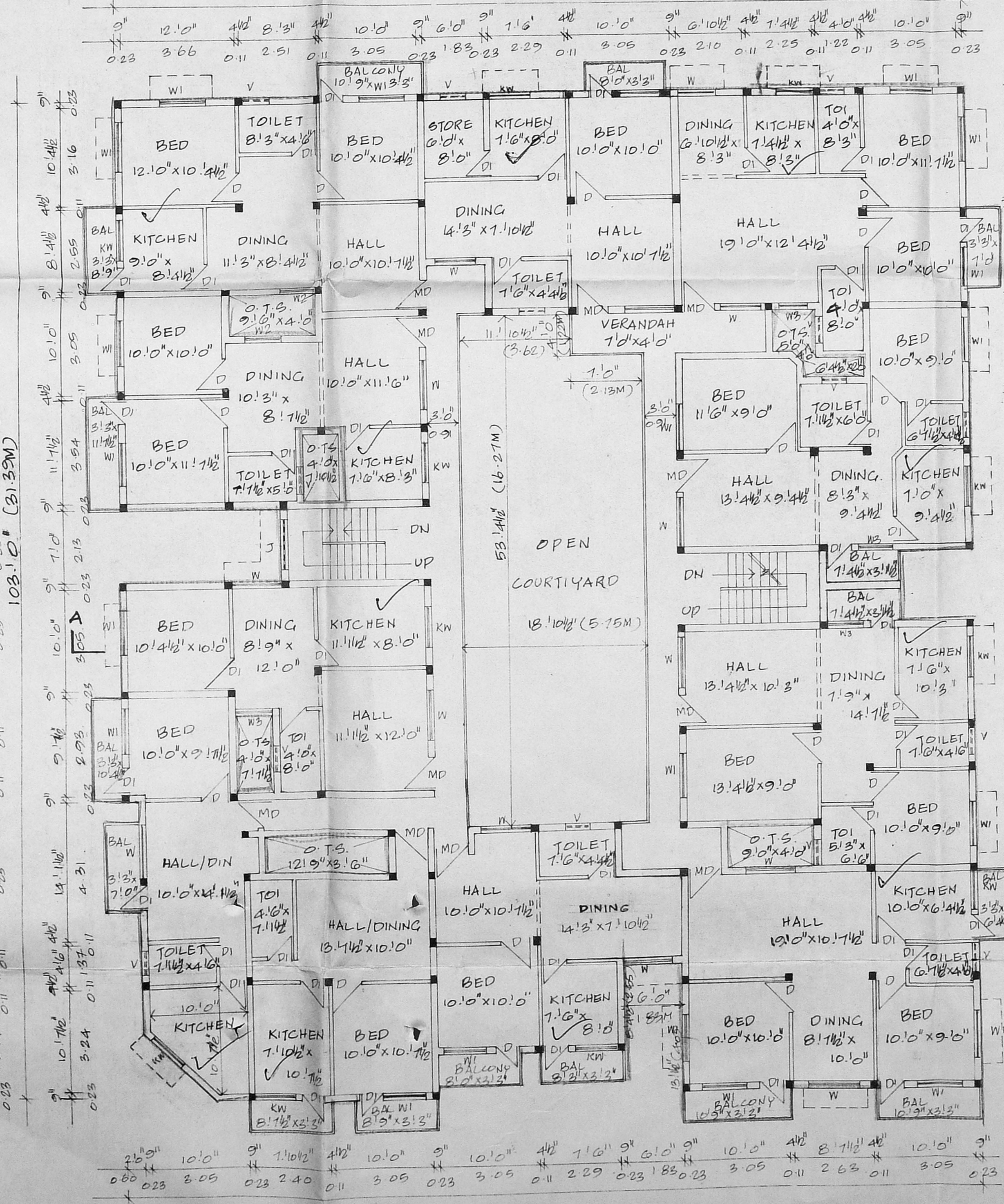

TYPICAL FLOOR PLAN

(FIRST & SECOND FLOOR)  
 PLAN SHOWING PROPOSED FLATS AT  
 PLOT NO: 72. DOOR NO: 27. OLD BANK OF  
 BARODA ST. AMBATTUR VILLAGE, MADRAS-53.  
 T.G. NO: 25.B. NO: 16. RE. G. NO: 594/3.

AREA DETAILS	SFT.	SQM
PLOT AREA	14957.00	1382.51
GROUND FLOOR AREA	18430	1702.26
FIRST FLOOR AREA	1737.82	160.84
SECOND FLOOR AREA	1737.82	160.84
TOTAL BUILTUP AREA	22259.74	2064.94
F.S.I.	1.49	
PLOT COVERAGE	5.52	

OWNER  
 M. H. Kaledus Bahman  
 M. Packer Mohideen  
 M. H. Hyranissa

LICENCED SURVEYOR  
 MOHAMMED MURZOOK & CO.  
 K. D. ARCHITECT  
 28, HALLS ROAD, CHENNAI,  
 MADRAS-600 008. ☎ 2225974

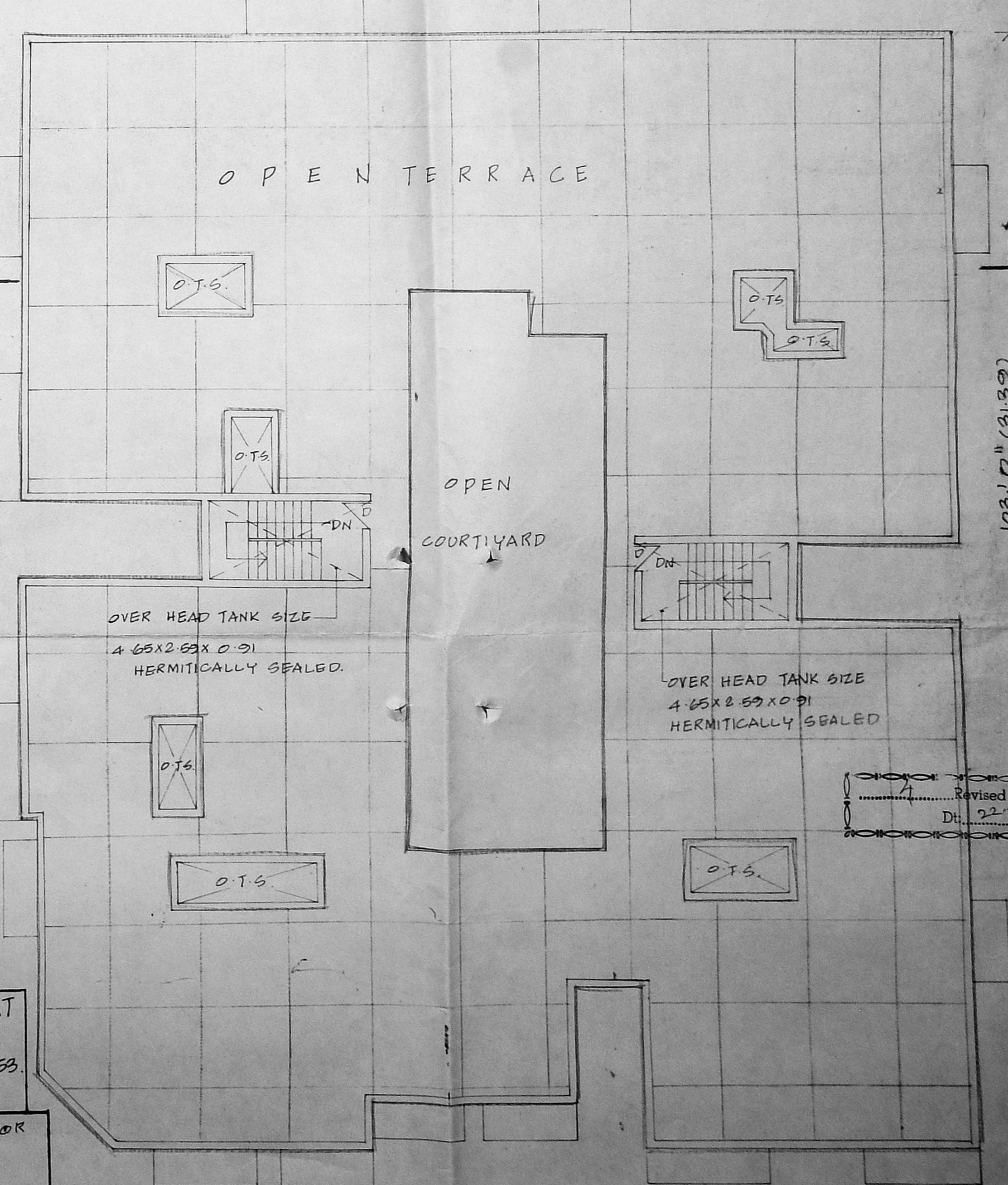

TERRACE FLOOR PLAN.

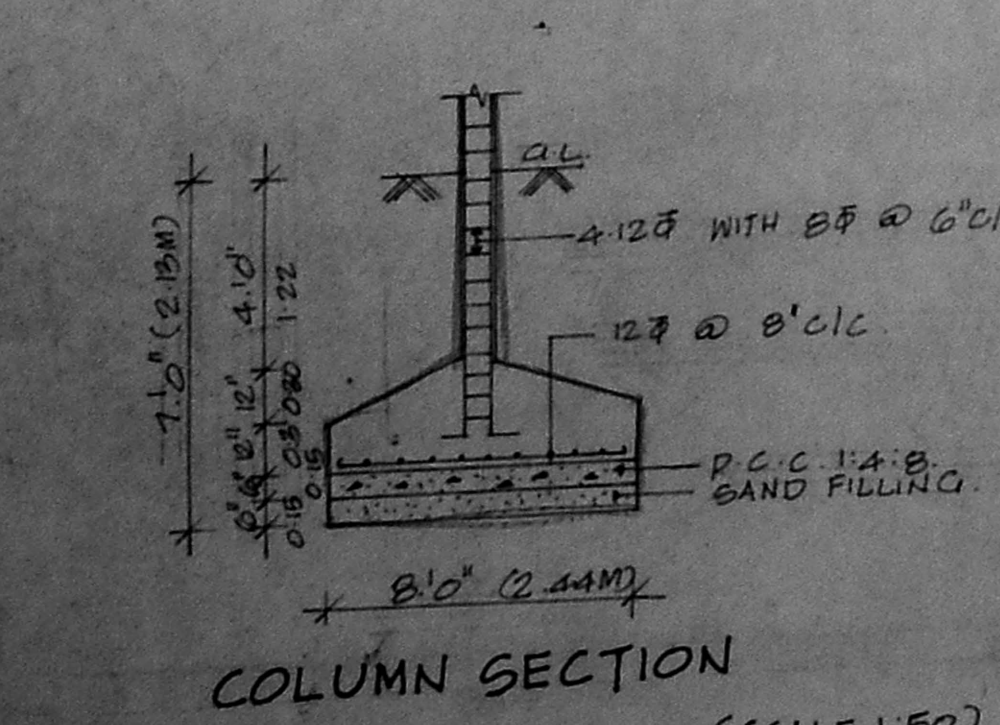

COLUMN SECTION (SCALE 1:50)

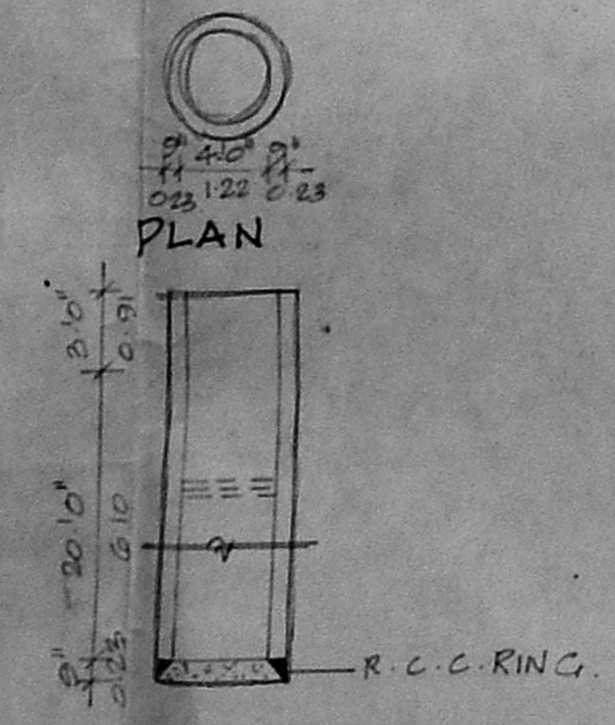

SECTION WELL DETAIL.

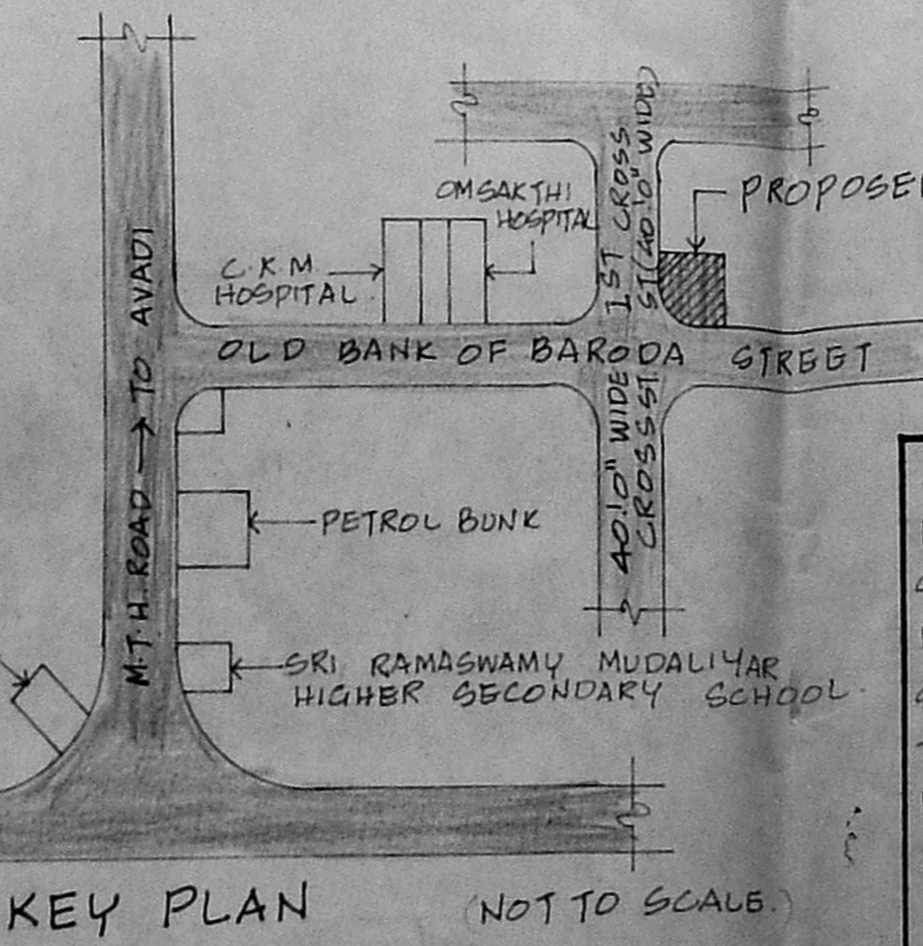

KEY PLAN (NOT TO SCALE)

B/23534/269/96 B/B  
 Planning Form No. **APPROVED**  
 SUBJECT TO THE CONDITIONS IN  
 THIS OFFICE LETTER  
 No. B/22793/95 Date 7.96  
 FOR MEMBER SECRETARY  
 MADRAS METROPOLITAN  
 DEVELOPMENT AUTHORITY  
 MADRAS-600008.

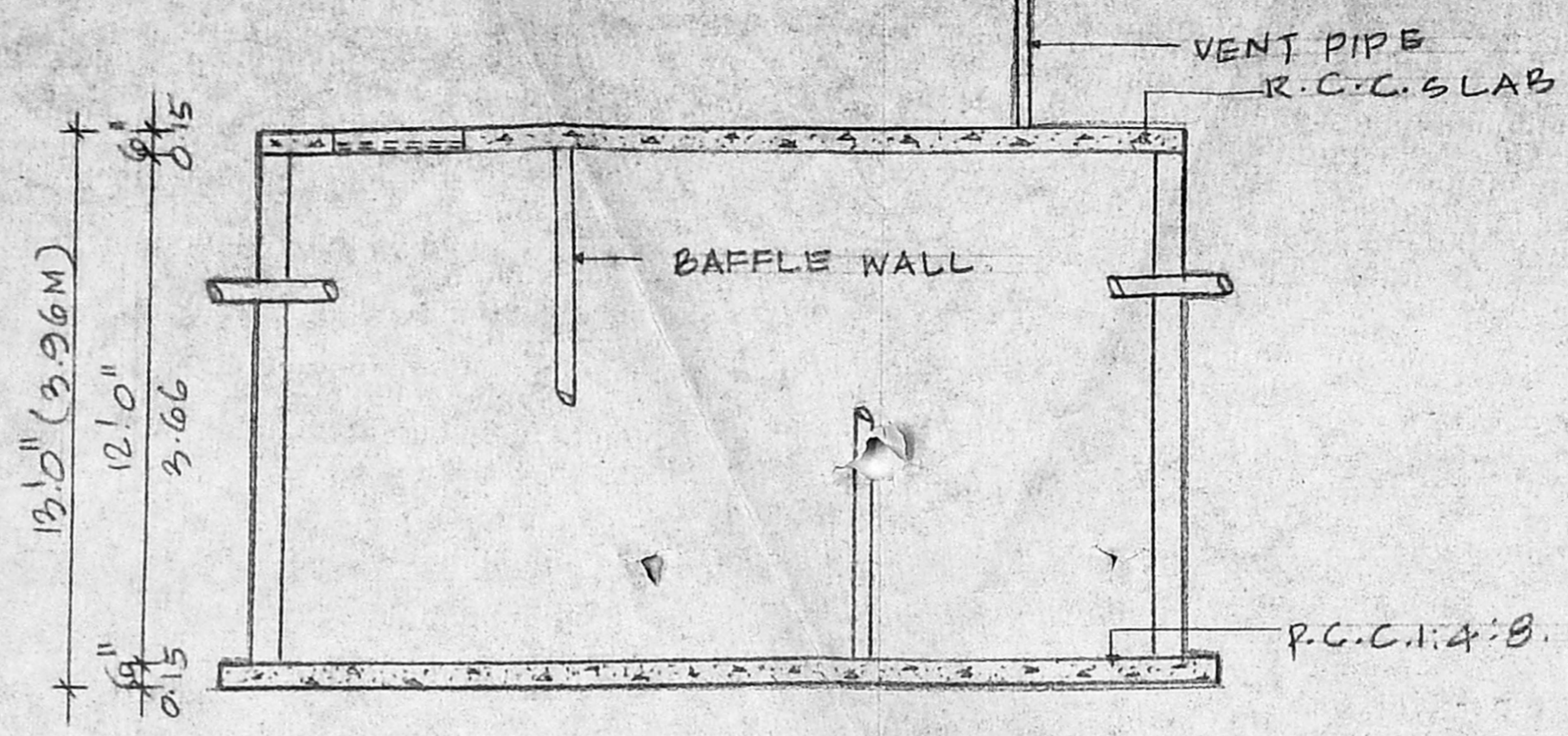
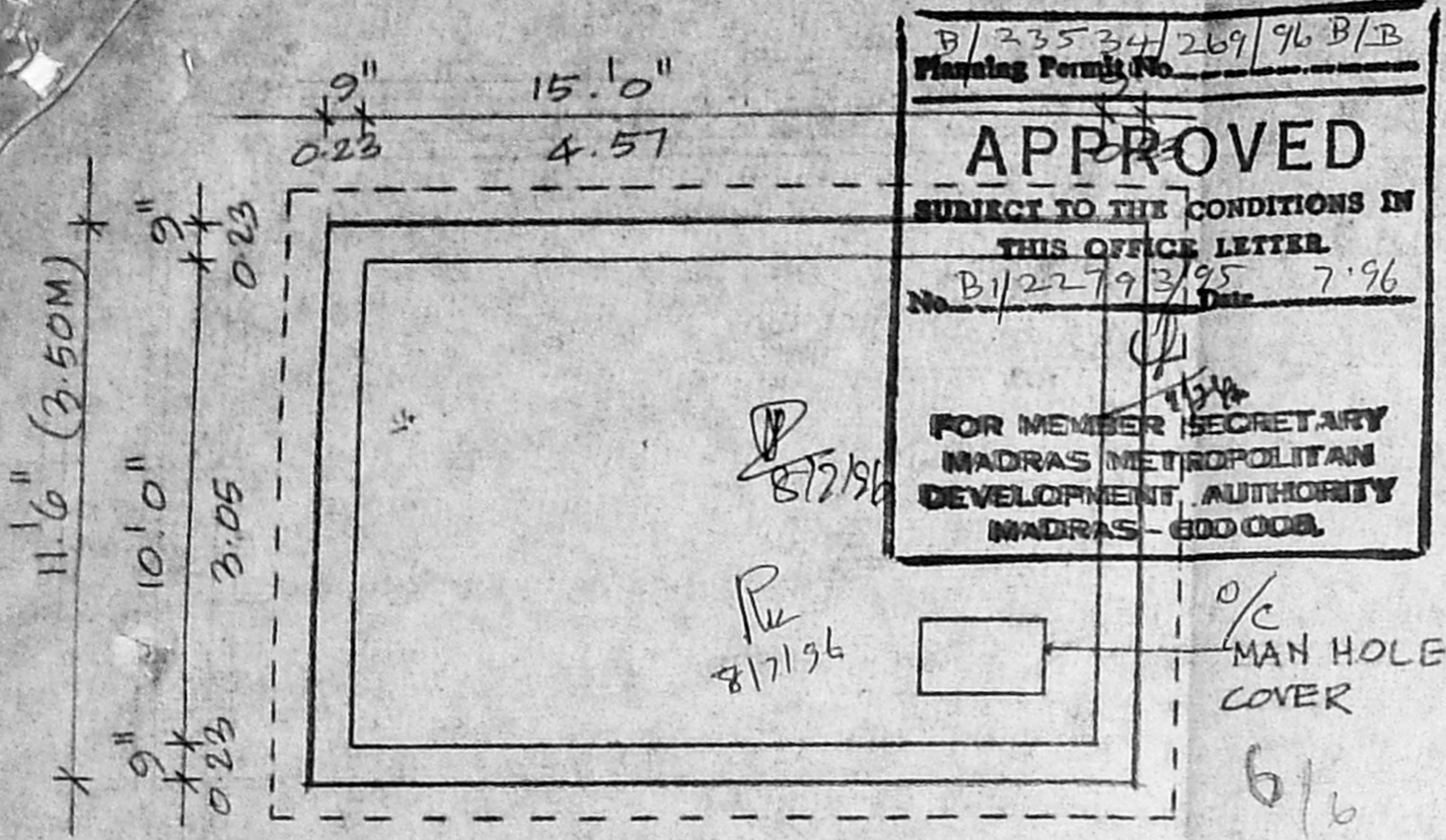

PLAN OF SUMP

SECTION

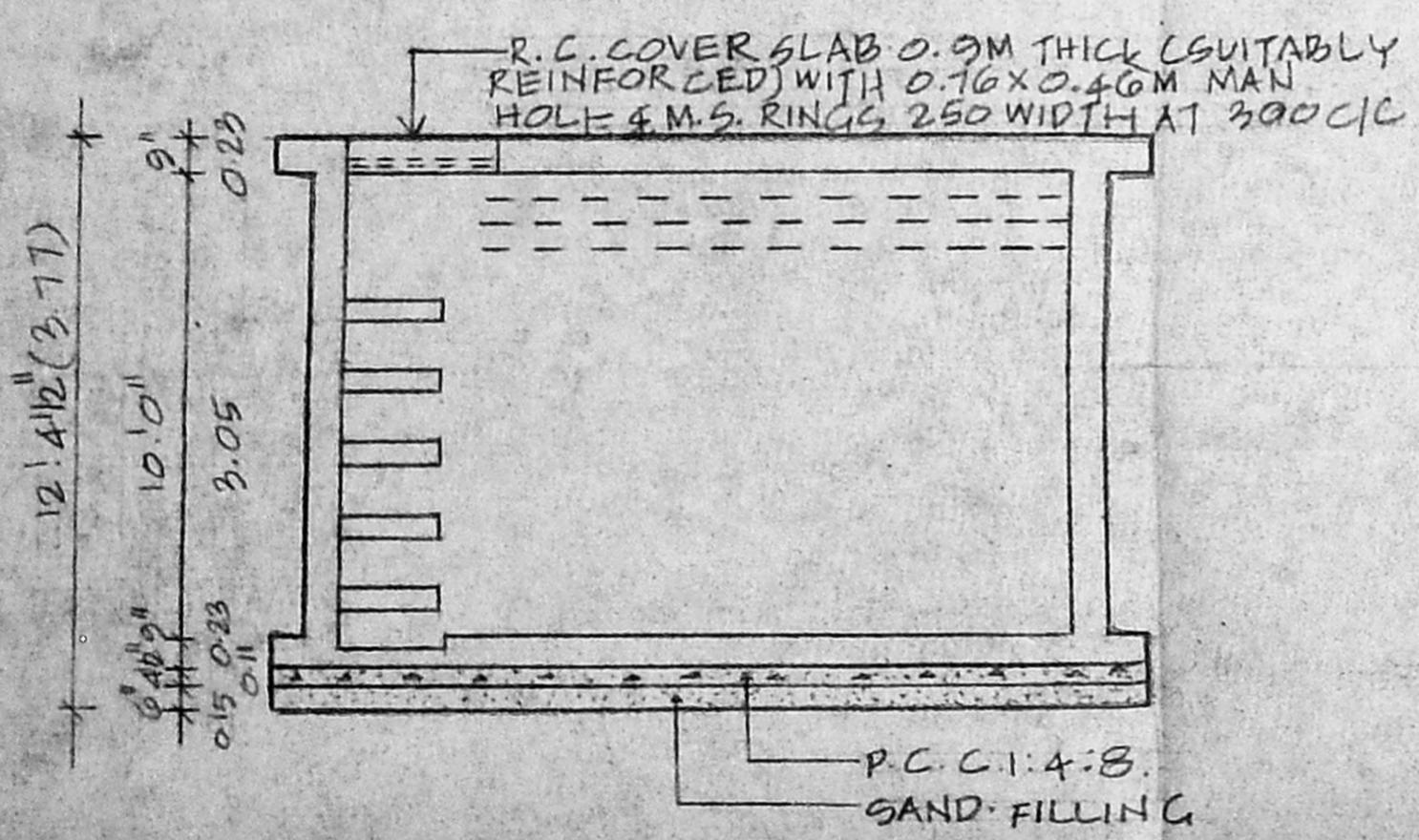

SECTION OF SUMP

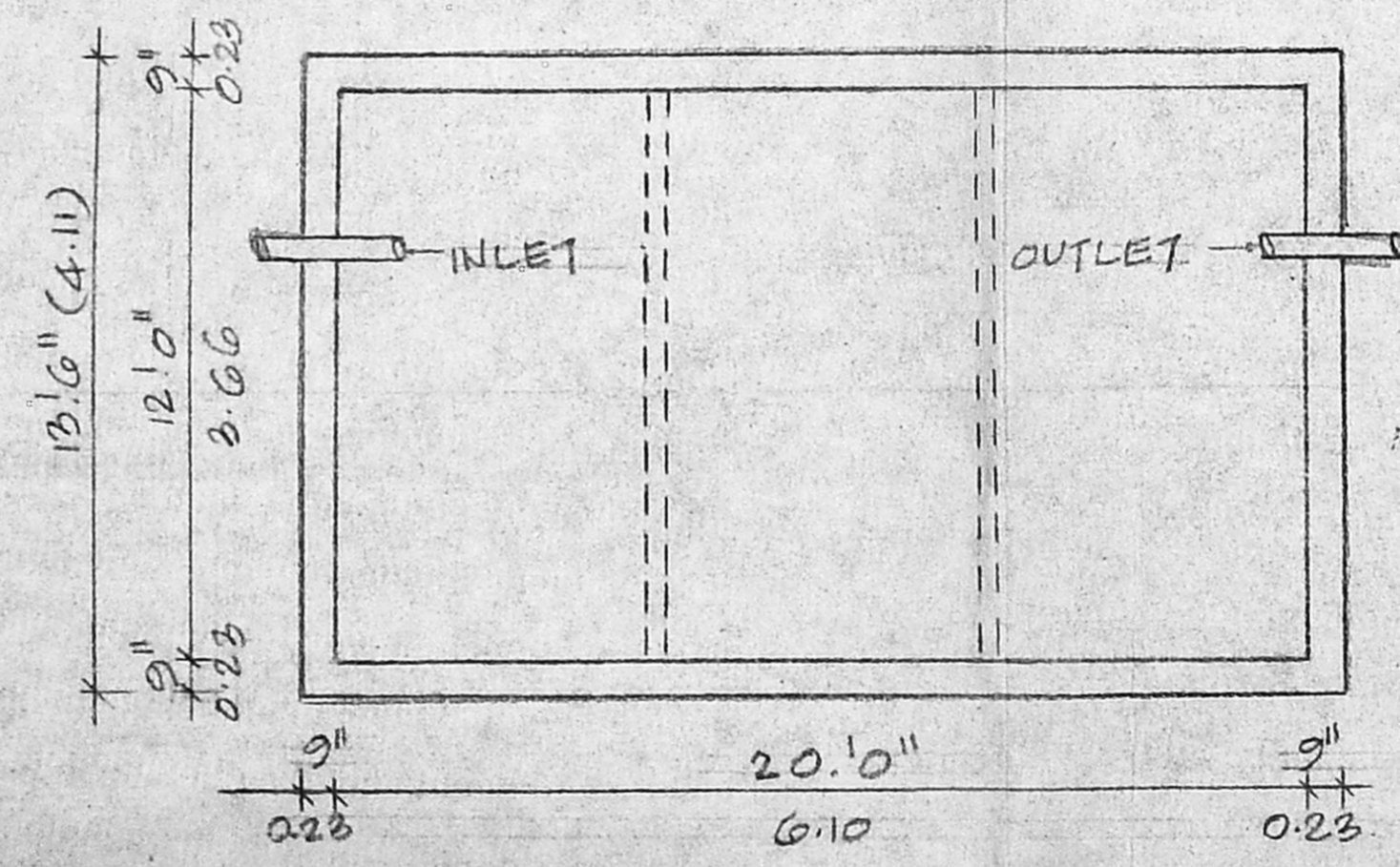

PLAN OF SEPTIC TANK

DETAIL OF SEPTIC TANK

(SCALE - 1/40, 1/50)

DETAIL OF UNDER GROUND SUMP

PLAN SHOWING THE PROPOSED  
 FLATS AT PLOT NO: 72, DOOR NO:  
 27, OLD BANK OF BARODA STREET,  
 AMBATTUR VILLAGE, MADRAS-53. T.S.  
 NO: 25, B. NO: 16, RE. S. NO: 594/3

OWNER  
 M. H. Kandaswamy Raghavan  
 M. Fackees Mohideen  
 M. H. Hydranisa

LICENCED SURVEYOR  
  
**A. MOHAMED MURZOOK, B. Arch.**  
 LICENCED ARCHITECT  
 Class I Licenced Surveyor No: 110  
 26, HALLS ROAD, EGMORE,  
 MADRAS-600 008. ©: 8259543